Platinum Old Burgundy FX Effect
Bottom weighted Matt

By: Tea Mouse with Gimp 3

1. File > Open > Fair Ride.xcf *(Ctrl +O)*

2. Next name layer to: Old Burgundy

3. Now go to Main Menu > Colors > Desaturate > Desaturate *(Default settings)*

4. Then change the active foreground color to HTML Notation to: CEF4B4

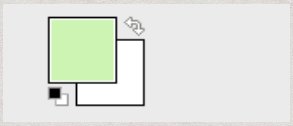



672 x 488 @ 96 Ppi

5. Now go to Main Menu > Layer > New Layer... *(Shift + Ctrl + N)*
   Name: Old Burgundy
   Mode set to: Normal
   Opacity at: 6%
   Fill with: Foreground Color and Click OK

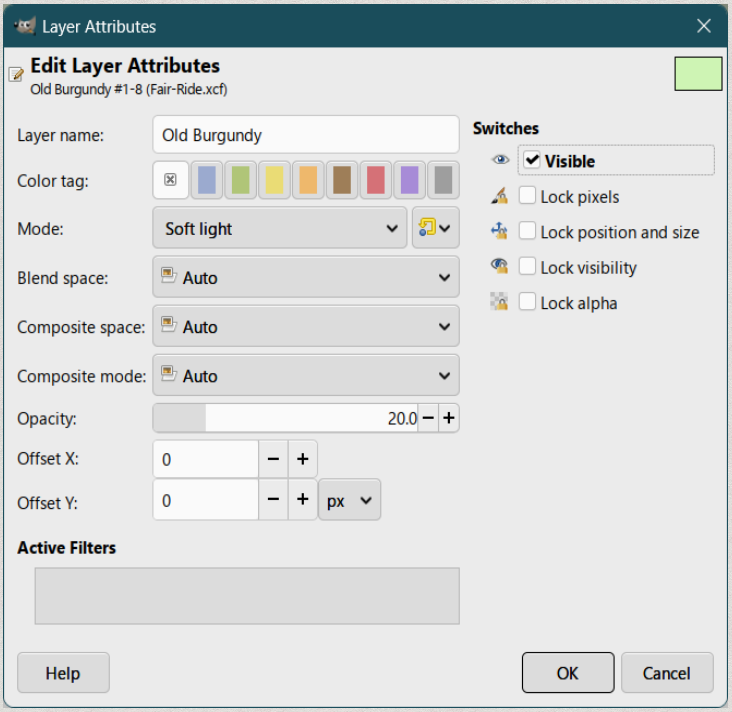

6. Next go to Main Menu > Layer > Merge Down

7. Now go to Main Menu > Layer > New Layer... *(Shift + Ctrl + N)*
   Name: Old Burgundy
   Mode set to: Soft Light
   Opacity at: 20%
   Fill with: Foreground Color
   And Click OK

8. Next go to Main Menu > Layer > Merge Down

9. Now go to Main Menu > Layer > New Layer... *(Shift + Ctrl + N)*

Name: Old Burgundy
Mode set to: Burn
Opacity at: 44%
Fill with: Foreground Color And Click OK

10. Next go to Main Menu > Layer > Merge Down

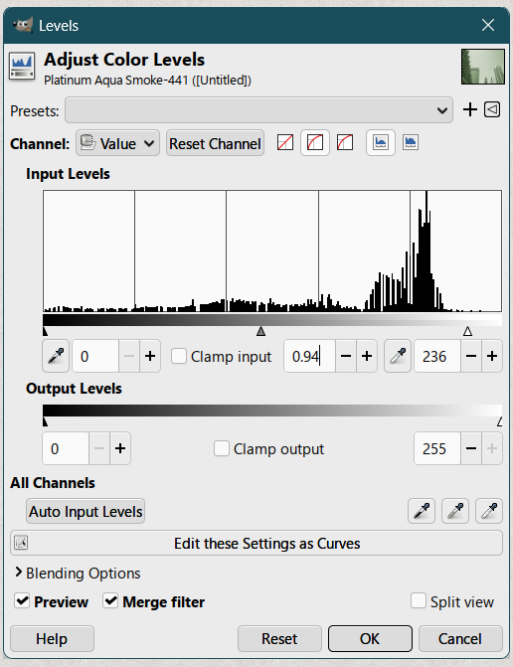

11. Then go to Main Menu > Colors > Levels...

Change the Inputs to:
Black Point to: 0
Mid Pint To: .94
White Point To: 236
Outputs: No Change
Merge Filter: Checked
And Click: OK

12 . Now go to Main Menu > Colors > Desaturate > Desaturate *(Default settings)*

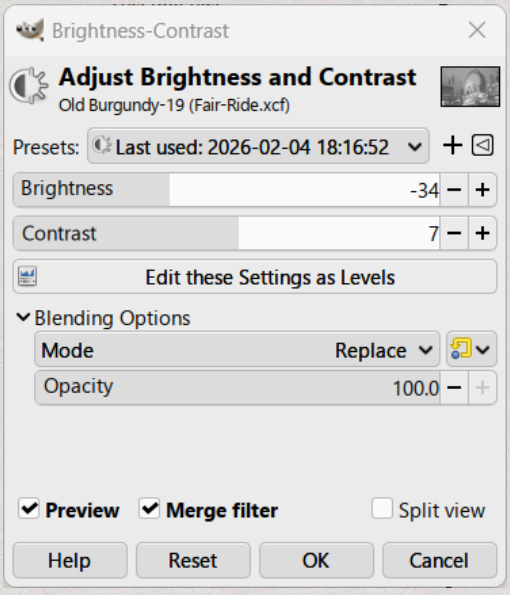

13. Next go to Main Menu > Colors > Brightness and Contrast
Brightness set to: -34
Contrast set to: 7

14. Then change the active foreground color to HTML Notation to: cd4e5b



15. Now go to Main Menu > Layer > New Layer... *(Shift + Ctrl + N)*

Name: Old Burgundy
Mode set to: HSL Color
Opacity at: 30%
Fill with: Foreground Color And Click OK



16. Next go to Main Menu > Layer > Merge Down

Now you have a Nice Old Burgundy Platinum FX Effect!

The Following steps are for the Bottom weighted Matt

1. Press the Letter "D" to reset the Active Foreground and Background Colors

2. Next go to Main Menu > Layer > Duplicate Layers *(Shift+Ctrl+D)*

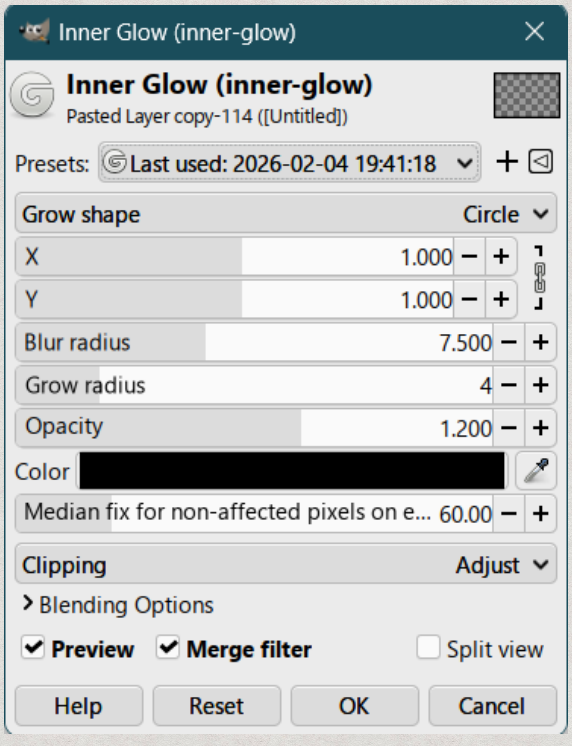

3. Main Menu > Filters > Light and Shadow >Inner Glow...

X set to: 1
Y set to: 1
Blur Radius set to: 7.5
Glow Radius st to: 4
Opacity Set to: 1.200
Color set to: Black *(HTML Notation 000000)*
Median Blur set to: 60
Clipping set to: Adjust
Merge Filter: Checked
Now Click: OK

4. Next go to Main Menu > Layer > Merge Down

6. Next go to Main Menu > Image > Canvas Size...

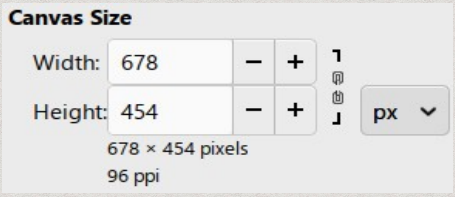

Canvas Size Adjustment set to: Pixels
Change Width to: Plus 6 Pixels *(click the + sign 6 times)*
Change Height to: Plus 6 Pixels *(click the + sign 6 times)*
Click the Center Button to center image
Resize layers set to: All Layers
Fill with: Foreground Color and click resize

5. Now go to Main Menu > Image > Canvas Size...

Canvas Size Adjustment set to: Percent
Change Width to: 114 *(should see 114.01)*
Change Height to: 114 *(should see 114.10)*
Click the Center Button to center image
Resize layers set to: All Layers
Fill with: Background Color
and click resize

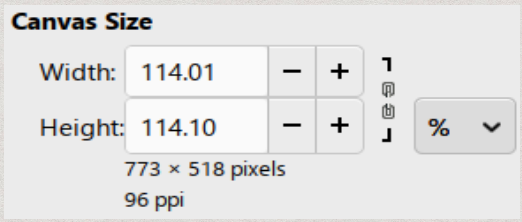

7. Now go to Main Menu > Image > Canvas Size...



Canvas Size Adjustment set to: Percent
Change Width to: 100 *(should see 100.00)*
Change Height to: 129 *(should see 128.99)*
Do not click the Center Button
Resize layers set to: All Layers
Fill with: Background Color
and click resize, done.

